

REPORT 2022

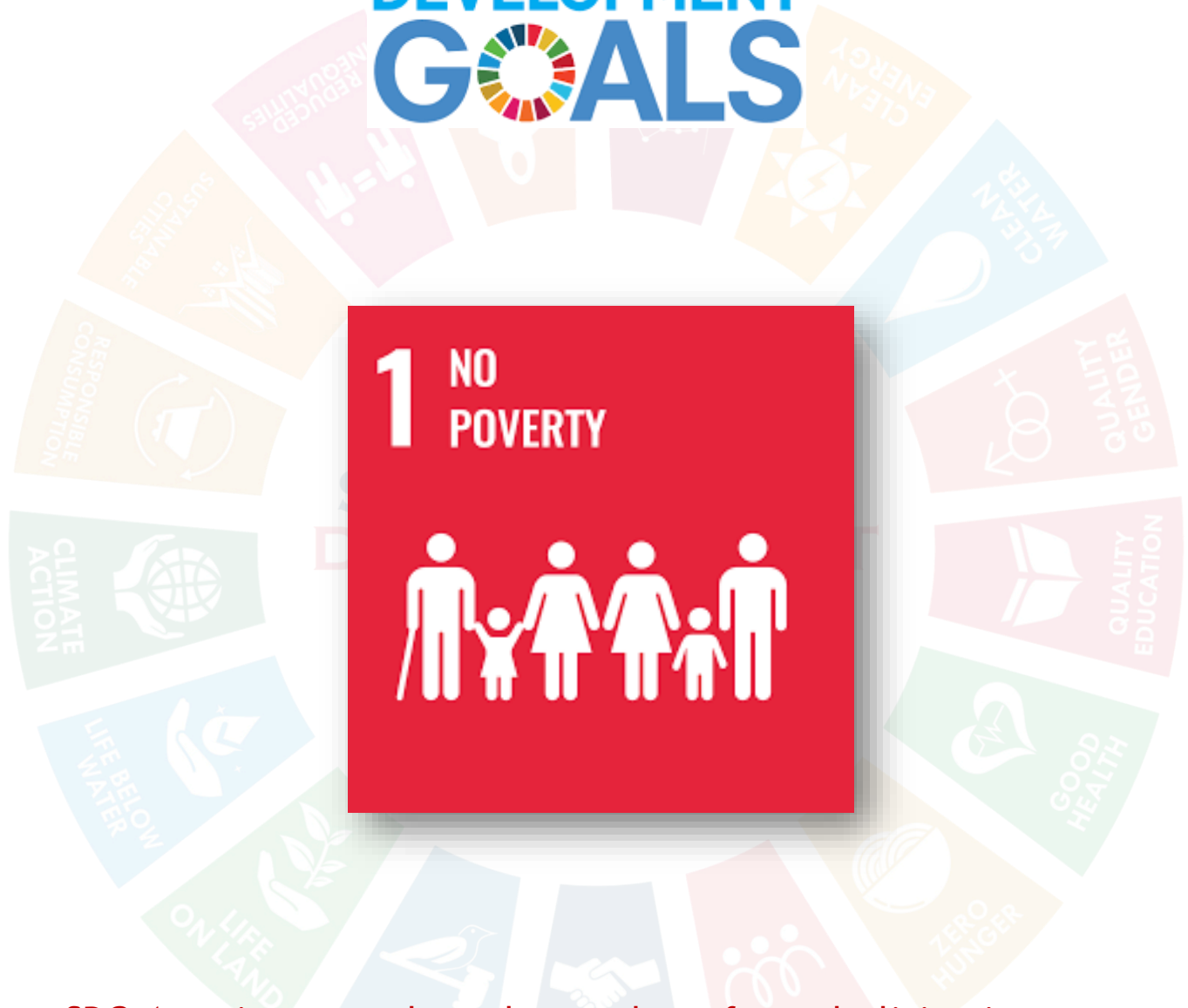

SUSTAINABLE DEVELOPMENT GOALS



SDG 1 aspires to reduce the number of people living in poverty worldwide. This involves increasing access to resources, services, real estate, and funding while also strengthening resilience to disturbances like as climate change. Manipal University Jaipur is committed to provide access to higher education as well as developing facilities and institutions that promote prosperity for all.



Contents

1. Support to students through
2. Number of Pre/ incubations added in the year 2022
3. Donation Drive At PRYAAS COPS, Mansarovar
4. School of hospitality and tourism management & Epicurean club at matra chaya bal grah, vaishali nagar, Jaipur
5. School of hospitality and tourism management & Epicurean club at Suman Sansthan, Vaishali Nagar
6. Donation Drive & Awareness Campaign



**Support to
students through**

SCHOLARSHIPS

Support to students through SCHOLARSHIPS

Manipal University Jaipur with the objective of encouraging meritorious students and academic excellence, the following categories of scholarships are offered to deserving students of I year of their respective programs. Students can continue to avail these scholarships in their higher semester by maintaining the requisite result.

A. Scholarships for Under-Graduate (UG) Students

1. TMA Pai Engineering Scholarships

TMA Pai Engineering Scholarship (two scholarships in each branch of Engineering) would be awarded based on rank attained in MET test. This scholarship is restricted to top 5000 ranks in Manipal Entrance Test (MET).

- 100% tuition fee waiver on annual tuition fee to the topper
- 50% tuition fee waiver on annual tuition fee to the second topper

2. Sir M Visvesvaraya Scholarship

The scholarship is to be awarded in 14 core branches of engineering except the branches falling under School of Computer Science and Engineering, School of Information Technology and School of Computer and Communication Engineering as per the following criteria:

- 10 Scholarships per branch with 30% fee waiver over annual tuition fees for the students securing aggregate % marks in the range 80-89.99 % in 12th standard
- 5 Scholarships per branch with 50% fee waiver over annual tuition fees for the students securing aggregate % marks 90 % and above in 12th standard (If more people satisfy the criteria, it will be on FCFS)

In case of more eligible candidates than the scholarship count as per the criteria defined, the scholarship preference will be on First Come First Serve Basis.

3. Scholarship for Lateral Entry (B.Tech.)

Scholarships will be offered on basis of arrival of student applications to the students who take admission under Lateral Entry (B Tech) category as per the criteria given below:

- One scholarship in each engineering stream, amounting to 25% of the annual tuition fee, to be granted based on merit, provided the student has aggregate marks 90% or above / CGPA 9.0 or above in qualifying examination.

4. Dr. TMA Pai Merit Scholarship

Scholarships will be offered to all UG programs with 3 scholarships to be awarded to the students on merit basis having more than 80% aggregate marks in 12th standard as per the criteria below:

- 100% tuition fee waiver on annual tuition fees to the topper
- 50% tuition fee waiver on annual tuition fees to the second topper
- 25% tuition fee waiver on annual tuition fees to the third topper

5. Rajasthan Merit Scholarship

One Scholarship in each stream of engineering and one in each non-engineering program (All the Hons programs and pass program of same domain would be considered as a single entity for the purpose of scholarship, ex. B Com (Hons) and B Com would be considered as single entity), will be given to the students from Rajasthan domicile as per the criteria:

- Highest aggregate percentage marks more in 10+2 or equivalent qualifying exam in excess of 80%.
- To be eligible, the student should have passed his/her 10th and 10+2 exam from a school in Rajasthan.
- The student must submit domicile (issued by the competent government authority) to avail this scholarship.
- The maximum scholarship given to each student will not exceed the annual tuition fee of the program joined, or Rs. 1 Lakh, whichever is lower.

6. Scholarships for Local Region Students

For the benefit of students from nearby villages, the scholarship will be awarded as per the following criteria:

- 2 Scholarships per program will be granted on a merit basis i.e. based on highest aggregate percentage marks in 12th.
- Candidate must belong to the list of following nearby villages: Dehmi Kalan, Thikaria, Sanjharia, Begas and Dehmi Khurd.
- For each Non-Engineering Departmental Program. (All the Hons programs and pass program of same domain would be considered as a single entity for the purpose of scholarship and preference in admissions, ex. B Com (Hons) and B Com would be considered as single entity).
- Scholarship amounting to 50% of annual tuition fee is granted subjected to scholarship norms.
- **The candidate must submit domicile (issued by the competent government authority) and other documents along with the application to prove his domicile to these five villages.**

7. Financial Assistance for Sibling(s)

20% fee waiver will be offered on annual tuition fee for one sibling enrolled in the university **in the I Year** in the form of financial assistance. Documentary proof of sibling is to be submitted (ID card/Admission Letter and Aadhaar ids of both the candidates having mother's and father's name).

8. Scholarship for BBA (Hospitality & Tourism) students

Scholarships to be awarded to 30% students of the total admissions in the BBA (Hospitality and Tourism) program on the first come first serve basis as per the following criteria:

- 25% fee waiver over the annual tuition fees for the students having marks higher than 75% in aggregate in 12th Standard.

B. Scholarships for Post Graduate (PG) Students

9. Tuition Fee Concession for MUJ Graduates

To promote and support MUJ graduates taking admissions in PG program in MUJ itself, a fee concession is offered as per the details given under:

S. No.	UG score (CGPA)	Amount of Concession on Tuition Fee
1	8.5 and above	20%
2	7 – 8.5	15 15%
3	5-7	10%

To continue the scholarship, a student must maintain CGPA of 7.5 or above in each academic year separately.

10. Scholarship/ Preference in admissions for Local Region Students (PG Program)

- This scholarship is provided to students from nearby villages (Dehmi Kalan, Thikaria, Sanjharua, Begas and Dehmi Khurd) under following program:

S.no	Programs	Streams
1	MBA	-

2	M. Tech	All streams
3	MA	J&MC
4	M. Com	Financial Analysis
5	M. Sc	All specialization as one entity
6	M. Arch	Landscape
7	MCA	-
8	LLM	All Specialization as one entity

Admissions under this scholarship would be given up to two seats in each program as mentioned above based on arrival of students' application and the availability of seats. Scholarship amounting to 50% of annual tuition fee is granted subjected to scholarship norms. Candidate must submit Domicile and other required documents.

To continue the scholarship, a student must maintain CGPA of 7.5 or above in each academic year separately.

11. Merit Scholarships for PG students

For M Tech students

- Under the Endowment Fund Scheme Scholarships of ₹15,000/- per month is provided to GATE qualified students.
- The stipend in form of scholarships will be awarded to students in two forms which are as follows) –
 1. Students enrolled with qualifying exam percentage from 60% to 70% will be awarded with a scholarship amount of Rs 5,000/ Month for 10 months.
 2. Students enrolled with qualifying exam percentage 70% and above will be awarded with a scholarship amount of Rs 10,000/ Month for 10 months.
 3. Students enrolled with qualifying exam percentage from 60% to 70% will be awarded with a scholarship amount of Rs 5000/ Month for 10 months.
 4. The enrolled students' services will be utilized in teaching learning aspects and forms against scholarships.

For MA -J&MC (II) M Com - Financial Analysis (III) M Sc – taking all the specialization as a single entity (IV) M Arch – Landscape (V) MCA (VI) LLM – taking all the specializations as single entity.

- Three Scholarships in each Program will be given to the students with highest aggregate marks in the qualifying exam (merit basis). The number and extent of Scholarships are as follows:

Numbers of Scholarships	Amount of scholarships (% on Annual program fee)
1	50%
2	25%

12. TAPMI School of Business (TSB)

Specification	CRITERIA	Scores Scored	Scholarship Offered
CAT	Percentile	>70	10%
		>80	20%
		>90	30%
MAT/CMAT/XAT	Percentile	>80	10%
		>90	20%
GMAT	Scores out of 800	=>550	30%
NMAT	NA	NA	Case to case basis
Work Ex*		>1 year but <2 years	5%
		>2 years but < 3 years	10%
		>3 years	15%
MUJ STUDENTS	From any stream	NA	10% across all the courses
All Applicants	Engineering Background Students	NA	10%

Highest possible scholarship offered to an individual student can be 45% for MUJ engineering applicant with a 90+ percentile in CAT or a 700+ score in GMAT.

C. Scholarships for PhD Scholars- Dr. Ramdas Pai Scholarship

- Only full-time research scholars admitted in Ph D program are eligible to apply for Dr. Ramdas Pai scholarship.
- A person who is employed in the university temporarily under a project/scheme or who enjoys an outside scholarship will not be eligible for this scholarship.
- Value of the Dr Ramdas Pai Scholarship will be 15,000/- in I year and 25,000/- for II & III year.
- In an academic year (August to July) total 20 scholarship will be given (10 in each semester) to selected full time research scholars.

- If anyone availing scholarship discontinue the same, scholarship against that can be given to other scholars by following the procedure in the next semester.
- For scholarship, a candidate needs to apply to Director (Research) by an announced date. Director (Research) will then convene an arrangement and evaluate along with the committee constituted.

D. Scholarships for both Under-Graduate (UG) and Post Graduate (PG) Students

13. Scholarship for “Differently-Abled” students

Scholarships will be offered to the students of all UG/PG programs as:

- 20% fee waiver on annual tuition fees for the student having 40-75% disability.
- 50% fee waiver on annual tuition fees for the student having more than 75% disability

To avail the scholarship, the student must submit the certificate of handicap issued by the competent state / national government hospital / board (as per the guidelines issued by Ministry of Social Justice and Empowerment, Government of India). The certificate must be produced every year during the term of scholarship.

14. Scholarships for wards of Martyrs of Defence Personnel / Para Military Forces

Manipal University Jaipur salutes Martyrs of defence personnel / para military forces. **20% fee-waiver over the annual tuition fees is offered to the wards of martyrs of defence and para military personnel.** The student must submit the certificate of martyrdom issued by the competent state / national government authority.

15. Scholarships for the wards of Single Mother

Scholarships will be offered to the students of all UG/PG programs as 20% fee waiver over the annual tuition fees.

To avail the scholarship, the student must submit the certificate of single mother issued by the competent state / national government authority. The divorced cases will only be entertained upon the proper submission of divorce certificate/document issued by the competent state / national government authority.

16. Scholarships for Orphan Students

Scholarships will be offered to the students of all UG/PG programs as 20% fee waiver over the annual tuition fees.

To avail the scholarship, the student has to submit the certificate issued by the state / national authority as per the guidelines of Women Development & Child Welfare department confirming the orphan status and affidavit by the applicant duly notarized given on a bond paper stating that the person is an orphan/destitute.

17. Scholarships for students of Higher Semesters

- i. 20% fee-waiver on annual tuition fee subjective to merit list.

ii. One scholarship to the topper student of each stream of engineering and non-engineering program in higher semesters will be given every year.

18. Female Merit Scholarship

Scholarship is to be awarded to one female candidate (topper) per UG program securing more than 80% aggregate marks in 12th Standard or UG Program. The scholarship will be awarded on Merit basis and amounts to 50% fee waiver over the tuition fees annually.

19. Financial Support for attending Seminars/Conferences

Financial aid will be given to Pre-final and final year students to present R&D work/papers at Seminars/Conferences of repute, as per the conditions mentioned below:

Eligibility	Number & Nature of Event	Aid
Pre-Final * / Final Year Students	One International Conference and Two National Conferences/ Seminars	Up to Rs. 15000/- Up to Rs. 5000/-

*Any 2 of the above 3 events

20. Scholarships for Sports Persons

Scholarships will be given to the students with sport’s background having more than 45% aggregate marks in 12th standard as per the following criteria:

- Scholarship of 30% fees waiver over annual tuition fees: If either State Champion or has participated at recognized National/ All India Inter-University (AIU) level sports competitions.
- Scholarship of 60% fees waiver over annual tuition fees: If won Silver/Bronze Medal at recognized National/ All India Inter-University (AIU) level sports competitions.
- Scholarship of 80% fees waiver over annual tuition fees: If won Gold Medal at National /All India Inter- University (AIU) level sports competitions.
- Scholarship of 100% fees waiver over annual tuition fees: If represented the country at recognized international level sports competitions.

20 seats (50% seats) out of estimated 40 seats to be allocated as fee waiver on first come first serve basis and the remaining 50% seats will be allocated as per merit of the students on approval of the committee.

Preference given up to 1% of total seats in Engineering and 2% in Non – Engineering programs in order of arrival of students’ applications which is subject to availability of vacant seats.

For more details please visit: <https://jaipur.manipal.edu/muj/admission/indian-students/scholarships.html>



Support to Students

- Number of Pre/ incubations added in the year 2022 supported by Manipal University Jaipur**

S. no	Department	Incubation Center	Name of the Pre/ Incubations during the year	Nature of Incubation/Pre	Sponsored By	Date of commencement (DD-MM-YYYY)	Name of Promoters (Separated by comma)	Contact number of Promoter (in same order correspond to name)
1	B.Com, BCA,CSE	Manipal University	MyLivin	PRE	Manipal University Jaipur	7-Apr-22	Mr. Neeraj Jangid, Dr Sonali Sharma, Dr Ravindra Yadav	6350359622
2	ME,CSE	Manipal University	SERVING DRIVES,	PRE	Manipal University Jaipur	6-Sep-22	Mr. Aditya Vikram Gupta, Mr. Srijan Gauta,	7014478113, 9982664335
3	Mechatronics, ECE	Manipal University	ALMIIGHT	PRE	Manipal University Jaipur	28-04-2022	Mr. Ashish Tummuri, Mr. Piyush Jaiswal, Mr. Mohit Kumar Mishra	9848995994
4	Mechatronics	Manipal University	CORPIFT	PRE	Manipal University Jaipur	10-Dec-22	Mr. Himanish Bhattacharya	8003920353
5	Fashion Design	Manipal University	DESIGN KONNECT	PRE	Manipal University Jaipur	6/8/2022	Ms. Divya Maheshwari, Dr. Kusum Kanwar, Dr. Sampath Kumar Jinka, Ms. Supriya Singh	9352365105, 9413561913, 8951050270, 9140099576
6	dFashion Design	Manipal University	ALANKRATI	PRE		8-Jun-22	Ms. Priyanshi Pareek, Dr. Kusum Kanwar	6375124594, 9413561913



Awareness Sessions